TOCA

17/18 SEASON

WELCOME

We are so excited about this season's offerings. Not only are we continuing our very popular Studio Cabaret Series, Guest Artist Series and Family Performances, but we are also bringing in National Theatre Live, a series of shows recorded in the United Kingdom. This series is replacing the defunct San Francisco Opera series.

The Torrance Cultural Arts Foundation continues to bring the highest quality entertainment experiences to the South Bay. Curated especially for you, we bring touring artists and produce special events that allow local participation, all while keeping ticket costs as low as possible, but never sacrificing the quality of the experience.

We continue to open the doors one hour prior to each performance to meet your friends or make new ones in an arts friendly environment. In addition, free parking, convenient location and great nearby eateries make joining us at the theatre a GREAT evening (or afternoon) out.

Thank you for your support in keeping the arts alive in the South Bay.

See you at the Theatre,
Chris

Christian Wolf
Executive Director
Torrance Cultural Arts Foundation

CONTENTS

CALENDAR 4–5

SPECIAL EVENTS 6–7

GUEST ARTISTS 8–15

FAMILY SERIES 16–19

STUDIO CABARET SERIES 20–23

NATIONAL THEATRE LIVE SERIES 24–27

COMMUNITY ARTS 28–31

SPECIAL THANKS 32–33

TICKET INFORMATION 34

TOCA PROUDLY SERVES

Castle Rock Winery

ABSOLUTION BREWING COMPANY

CALENDAR 2017-2018

AUGUST

5 Torrance Theatre Company's **Sister Act** Saturday, 8:00pm

6 **Sister Act** Sunday, 2:00pm

12 **Sister Act** Saturday, 8:00pm

13 **Sister Act** Sunday, 2:00pm

18 **Sister Act** Friday, 8:00pm

19 **Sister Act** Saturday, 8:00pm

SEPTEMBER

23 **South Bay's Got Talent** Saturday, 7:00pm

OCTOBER

7 **In Perfect Harmony** Saturday, 2:00pm & 8:00pm

8 **Doktor Kaboom** Sunday, 2:00pm & 5:00pm

13 **Streetlight Cadence** Friday, 7:30pm

14 **Streetlight Cadence** Saturday, 7:30pm

15 Los Cancioneros Master Chorale's **Just Desserts: Let's Dream** Sunday, 7:00pm

21 **Vaud & The Villains** Saturday, 8:00pm

NOVEMBER

4 **Casey Abrams** Saturday, 8:00pm

5 National Theatre Live's **No Man's Land** Sunday, 2:00pm

10 **Italian Undercover** Friday, 8:00pm

17 **Aileen Quinn and The Leapin' Lizards** Friday, 7:30pm

18 **Aileen Quinn and The Leapin' Lizards** Saturday, 7:30pm

DECEMBER

2 **Art & Study of Taiko** Saturday, 2:00pm & 5:00pm

3 **Irish Christmas in America** Sunday, 2:00pm & 7:00pm

15 Torrance Civic Chorale's **Holiday Light** Friday, 8:00pm

16 Torrance Civic Chorale's **Holiday Light** Saturday, 8:00pm

17 Los Cancioneros Master Chorale's **A Latin Holiday (in Sandals and Sombreros)** Sunday, 7:30pm

JANUARY

5 **The Urban Renewal Project**
Friday, 7:30pm

6 **The Urban Renewal Project**
Saturday, 7:30pm

13 **Mostly Kosher**
Saturday, 8:00pm

14 National Theatre Live's
Amadeus
Sunday, 2:00pm

19 **Steve Valentine:**
Life & Other Deceptions
Friday, 8:00pm

20 **Steve Valentine:**
Life & Other Deceptions
Saturday, 8:00pm

27 **Backstage with the Beatles**
Saturday, 8:00pm

FEBRUARY

2 **Joel Gaines & Friends**
Friday, 7:30pm

3 **Joel Gaines & Friends**
Saturday, 7:30pm

10 **Perla Batalla: House of Cohen**
Saturday, 8:00pm

11 **The Not-Its!**
Sunday, 2:00pm

17 Torrance Arts Council's
Lady Patriot
Saturday, 7:30pm

24 **Dancing with the**
South Bay Stars
Saturday, 7:00pm

25 National Theatre Live's
Twelfth Night
Sunday, 2:00pm

MARCH

2 **Velvet Caravan**
Friday, 7:30pm

3 **Velvet Caravan**
Saturday, 7:30pm

9 **UnitOne x Miyake Taiko**
Friday, 8:00pm

10 **UnitOne x Miyake Taiko**
Saturday, 8:00pm

11 Los Cancioneros Master Chorale's
Celebrating Music
Sunday, 7:00pm

24 **I Am Woman**
Saturday, 8:00pm

25 National Theatre Live's
Peter Pan
Sunday, 2:00pm

APRIL

6 **Denise Donatelli**
Friday, 7:30pm

7 **Denise Donatelli**
Saturday, 7:30pm

8 **Storytelling Workshop**
Sunday, 1:00pm

13 **Ray Charles Tribute**
Friday, 8:00pm

14 **Petra & The Wolf**
Saturday, 2:00pm & 5:00pm

15 **Pacific Coast International**
Short Film Fest
Sunday, 7:00pm

21 Torrance Civic Chorale's
Mirrors of Culture
Saturday, 8:00pm

22 **True Tales from the South Bay**
Sunday, 7:00pm

MAY

5 **BOOM**
Saturday, 8:00pm

JUNE

10 Los Cancioneros Master Chorale's
Songs Across the Footlights
Sunday, 7:00pm

SPECIAL EVENTS

SOUTH BAY'S GOT TALENT 4

Saturday, September 23, 2017
7:00pm

See the best talent that the South Bay has to offer in our fourth annual regional talent competition. Open to all ages and genres of performing... and the best part: The audience helps decide the winner. This is an event not to be missed.

DANCING WITH THE SOUTH BAY STARS VII

Saturday, February 24, 2018
7:00pm

Join us for this annual extra-special event where local South Bay community stars, paired with professional dancers, compete to raise funds for their favorite nonprofits.

STORYTELLING WORKSHOP

Sunday, April 8, 2018
1:00pm
Nakano Theatre

Storytelling Workshop accepts 12 students to work on their memoir writing, receive performance tips and enjoy a casual lunch together. The class performs their stories in a show that afternoon. The workshop lasts four hours; during the last 90 minutes of the workshop, friends of storytellers may come to watch, or the tellers may choose to video-tape their tales. After refining their skills, the students find that performing in front of the class and guests has been a rewarding experience. And they now have tools they can carry forward to job interviews, first dates or future TV guest spots!

Being in the audience sometimes isn't enough, so our three participatory special events give you a chance to be in the spotlight. Sign up to perform, judge or just enjoy the evening.

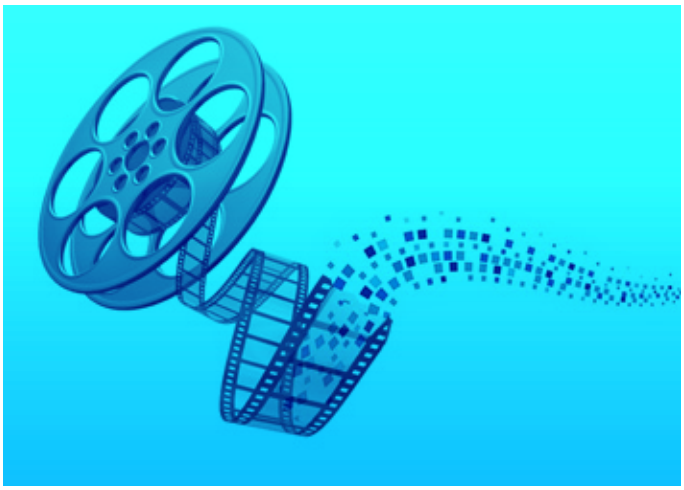

PACIFIC COAST INTERNATIONAL SHORT FILM FESTIVAL IV

Sunday, April 15, 2018
7:00pm

At the fourth annual International Short Film Festival, the audience selects the "Best of the Fest"! See the work of the best and the brightest young filmmakers from around the globe.

torrancearts.org

TRUE TALES FROM THE SOUTH BAY

Sunday, April 22, 2018
7:00pm
Nakano Theatre

In the style of *The Moth*, *Story Corps* or *Mortified*, the Torrance Cultural Arts Foundation is proud to present its own local storytellers along with experienced crowd-pleasing Guest Tellers.

Curated and hosted by author/producer Mariana Williams, each performance will have a new set of local stories and "All-star tellers." (To submit your true, 6-minute tale, send five lines to: **Marianastoryteller@gmail.com** with Torrance in the subject line.)

GUEST ARTISTS

Enjoy world-class entertainment in Torrance's own backyard.

IN PERFECT HARMONY

Saturday, October 7, 2017
2:00pm & 8:00pm

The peace-loving world of the '60s and '70s found solace in soothing pop radio harmonies of groups like the Mamas and the Papas; Fifth Dimension; Temptations; Beach Boys; Simon & Garfunkel; Crosby, Stills, Nash & Young and many others. Celebrate those glorious sounds and give peace a chance... again.

"...the 1930's brass band, Vaud and the Villains, put on a show with so much energy, it's not only worth the price of admission, but they leave you tempted to hop on the next flight to New Orleans."
—LAist.com/Emily Lerman

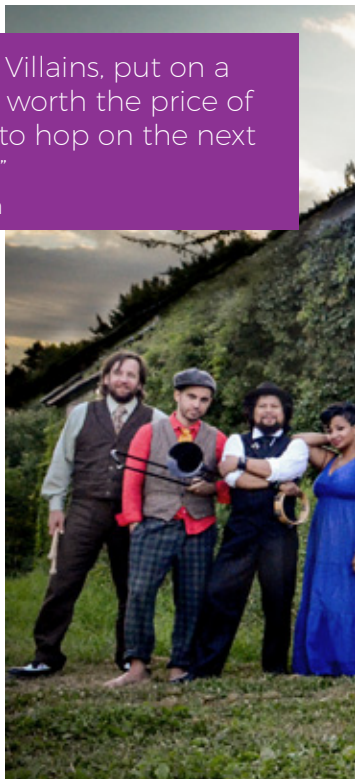

VAUD & THE VILLAINS

Saturday, October 21, 2017
8:00pm

Vaud and the Villains is an 18-piece orchestra and cabaret show. It is loosely themed as a traveling medicine show... 50% church, 50% get down and a splash circus. It's Americana Noir meets *Moulin Rouge* with the presentation of a modern day, over the top, rock and roll spectacle.

Vaud and the Villains had a simple criteria in writing the show: vivid, uplifting and fun. A show to appeal to every age, color, creed, sexual orientation and political affiliation... A wild party that you could only dream of. When you leave a Vaud and the Villains show, you may find you are walking 8 inches off the ground... this is by design as well.

vaudandthevillains.com

CASEY ABRAMS

CASEY ABRAMS

Saturday, November 4, 2017
8:00pm

You've seen him on *American Idol* and *Post Modern Jukebox!* 25-year-old singer, songwriter, multi-instrumentalist and American Idol finalist Casey Abrams brings his jazz/rock/blues tunes to the stage!

Casey's story is that of a born natural, but it's also the story of a person who studied diligently and worked extremely hard, striving toward his dream of a life in music. He was born in Austin, Texas, to professionally accomplished, extraordinarily creative parents. The walls of Casey's childhood home resonated with, "the music of the 1950s and '60s," he states. Even then, he was "hearing those blues riffs and little things that make a song what it is."

iamcaseyabrams.com

VAUD & THE VILLAINS

ITALIAN UNDERCOVER

ITALIAN UNDERCOVER

Friday, November 10, 2017
8:00pm

This show celebrates the 20th century's most popular and influential Italian-American pop singers who changed their names and performed "undercover!"

Does the name Francesco Paulo LoVecchio mean anything to you? How about Lugee Alfredo Giovanni Sacco? Perhaps you would recognize them as Frankie Laine and Lou Christie. Most people are aware that Dean Martin, Tony Bennett and Connie Francis are Italian—and they might even know that their given names have been changed considerably. But not everyone knows that the same can be said for countless others, including Frankie Avalon, Bobby Darin, and Bobby Rydell!

jennaesposito.com

ART & STUDY OF TAIKO

ART & STUDY OF TAIKO

Saturday, December 2, 2017
2:00pm & 5:00pm

Staff and students of Asano Taiko US and Los Angeles Taiko Institute (LATI) present contemporary and traditionally inspired taiko repertoire in their end-of-year recital. Performances are interspersed with explanations of the roots and context of taiko and commentary on the challenges and joys of learning Japanese drums.

asano.us

IRISH CHRISTMAS IN AMERICA

"CAPTIVATING"

—Irish Music Magazine, on Irish Christmas

"Lively and reflective...
a powerful evocation of the season"

—Folk Wax

IRISH CHRISTMAS IN AMERICA

Sunday, December 3, 2017
2:00pm & 7:00pm

Produced by Sligo fiddler Oisín Mac Diarmada, this hugely popular show features top Irish music, song and dance in a performance that's rich in humour and boundless energy. The 2017 tour features special guest singer Niamh Farrell, a Sligo vocalist who has toured with UK singer/songwriting star David Gray. Niamh teams up with legendary West Kerry singer Séamus Begley, famous for his wit and stunning voice.

Enjoy lively instrumental tunes on fiddle, flute, uilleann pipes and harp, along with thrilling Irish old-style dancing from Brian Cunningham and Samantha Harvey. In addition, evocative historical images provide a backdrop to some of the rich traditions of Ireland.

Take a memorable glimpse into the enchanting spirit of Christmas, as the finest traditional artists from Ireland, bring you on a fun-filled start to the holiday season of 2017.

Come early or stay late to take part in an art project provided by Art To Grow On – Children's Art Center, Inc.

irishchristmasinamerica.com

MOSTLY KOSHER

Saturday, January 13, 2018
8:00pm

Mostly Kosher, the acclaimed Jewish cultural revival band, radically reconstructs Judaic and American cultural musical roots through ravenous post-klezmer beats and arresting Yiddish refrains. Mostly Kosher is a musical feast that explodes into a global food-fight of Jazz, Latin, Rock, Hip Hop, and Folk. Led by Leeav Sofer, one of Jewish Journal's "30 under 30" most accomplished professionals in the Los Angeles' Jewish diaspora, Mostly Kosher is comprised of some of the highest regarded Los Angeles musicians: violinist Janice Mautner Markham, drummer Eric Hagstrom, bassist Adam Levy, accordion/trumpet Mike Bolger, trombonist Mike King, and, on guitar, Will Brahm.

mostlykosher.com

"Dazzling, hilarious, fast-paced, introspective...."

—Pauline Adamek, *Arts Beat LA* on Steve Valentine

STEVE VALENTINE– LIFE & OTHER DECEPTIONS

Friday, January 19, 2018
Saturday, January 20, 2018
8:00pm
Nakano Theatre

Actor, celebrity and two-time Magic Castle™ Close Up Magician of the Year, Steve Valentine, takes you on a wild ride through his extraordinary life and animates it with incredible sleight of hand.

Part performance art and part intricate magic act, *Life and Other Deceptions* is hilarious, dramatic, touching, intimate, raunchy and mind blowing.

stevevalentine.com

BACKSTAGE WITH THE BEATLES

PERLA BATALLA—HOUSE OF COHEN

BACKSTAGE WITH THE BEATLES

Saturday, January 27, 2018
8:00pm

Join us for an evening of magical music, never-before-seen photos, and behind-the-scenes stories about The Beatles from Bob Eubanks, the only living person to have produced The Beatles concerts all three years they toured America.

Music performed live by Ticket to Ride, the ultimate Beatles tribute band.

STEVE VALENTINE—LIFE & OTHER DECEPTIONS

PERLA BATALLA—HOUSE OF COHEN

Saturday, February 10, 2018
8:00pm

Perla's full length tribute concert to her late friend and mentor Leonard Cohen includes selected songs and personal stories gathered from two decades of touring and recording with one of music's most prolific visionaries. While she was always a steadfast champion of his music, Cohen's passing in 2016 reaffirmed Perla's mission of exposing more of Canada's poet laureate's output to a public mostly familiar with the well-covered Hallelujah. Says Batalla, "Performing this tribute is deeply personal—these songs are part of my fiber, my makeup. They run through my veins."

perla.com/house-of-cohen

UNITONE X MIYAKE TAIKO

Friday, March 9, 2018
Saturday, March 10, 2018
8:00pm

UNITONE X MIYAKE TAIKO

UnitOne, a professional taiko group based under the umbrella of Japanese taiko drum maker, Asano Taiko U.S., collaborates for the very first time with Miyakejima Geinou Doushikai. Miyakejima Geinou Doushikai (also known as Miyake Taiko) is a group based in Tokyo, Japan, known for performing a traditional style native to the island of Miyake. They have taught this form to the renowned taiko group KODO. Witness these two top skilled groups combine Japanese and American taiko in an exciting performance!

asano.us

I AM WOMAN (AN EVENING OF ENTERTAINING EMPOWERMENT)

I AM WOMAN (AN EVENING OF ENTERTAINING EMPOWERMENT)

Saturday, March 24, 2018
8:00pm

Join us for an evening that celebrates and elevates women.

This show is a delicious soup of comedy, song, and storytelling that will fill your heart, move your soul, and tickle your funny bones.

Grab your favorite posse of women and meet at the theatre for an uplifting evening that applauds and acknowledges women of all ages and backgrounds, all sizes and shapes and histories. Featuring Rena Strober (*Les Miz* on Broadway), Comedian Wendy Hammers (*The Sopranos, Curb Your Enthusiasm*), and Amy Simon (star of the acclaimed touring solo play *She's History*).

JOE MCBRIDE: TRIBUTE TO RAY CHARLES

"McBride has always been an incredible singer, composer and keyboardist"

—JazzMonthly.com

JOE MCBRIDE TRIBUTE TO RAY CHARLES

Friday, April 13, 2018
8:00pm

Join us for the ultimate tribute to blues legend Ray Charles featuring jazz greats Joe McBride and Kenny Blake! Singer/pianist Joe McBride, an innovator since his first recordings in the early '90s, is known for making the lines between jazz, R&B, soul, funk, pop, hip-hop and countless other styles become indistinguishable. Saxophonist Kenny Blake's sound is perfectly described as "soul hybrid," a combination of traditional jazz with modern rhythm and blues. His R&B-tinged solos have delighted fans around the world for decades.

In this concert, McBride and Blake bring their own special styles to Charles's best known songs.

jwpjazz.com/joemcbride.html

BOOM

"A tour-de-force performance!"
—Canada AM, on *Boom*

BOOM

Saturday, May 5, 2018
8:00pm

From the creative team behind *MacHomer* and *Bigger Than Jesus*, comes an explosive solo performance that documents the music, culture and politics of the Baby Boom generation (1945-69). *BOOM* takes us through 25 turbulent years by giving voice to over 100 influential figures and musicians. A mind-blowing experience for audiences of all generations.

"Imaginative! Rick Miller is a brilliant performer!" —*CBC*

rickmiller.ca/boom

FAMILY SERIES

THE NOT-ITS!

Spend some quality time with your family as your children discover the excitement of a live performance. Come early or stay late to take part in an art project provided by Art To Grow On – Children's Art Center, Inc.

DOKTOR KABOOM—
IT'S JUST ROCKET SCIENCE

Sunday, October 8, 2017
2:00pm & 5:00pm

Doktor Kaboom! is an interactive one-man science variety show that creatively blends theatre arts with the wonders of scientific exploration, Doktor Kaboom's supercharged (and super safe!) science experiments will have you erupting with laughter and bubbling with curiosity.

Nothing says science like KABOOM! Combines the high energy interactive comedy your audiences have come to love, and another explosive lineup of science routines tying directly to core curriculum content standards!

Topics covered include: safety; math patterns; trajectory; force; centripetal and centrifugal force; gravity and artificial gravity; momentum and inertia; action/reaction; Newton's Third Law.

doktorkaboom.com

DOKTOR KABOOM

"Spectacular. . . nobody can captivate an audience better"
—Broadway World

THE NOT-ITS!

Sunday, February 11, 2018
2:00pm

The Not-Its! rock kids and families with their up-tempo albums and live concerts that give children their first "rock show" experience. With the release of their sixth studio album, *Are You Listening?*, this Seattle "Kindie Rock" quintet will have children and their parents on their feet screaming for more, the moment they hit the dance floor!

The Not-Its! are Sarah Shannon (former singer Sub Pop band Velocity Girl), Danny Adamson (rhythm guitar), Tom Baisden (lead guitar), Jennie Helman (bass player) and Michael Welke (drummer). As parents themselves, they add 10 children to the crowd, ranging in ages 5-13. Since 2008 they have been poised to keep their families and yours dancing along at their live shows as well as to their recorded albums, and with their much anticipated sixth album, it is clear they have no intention of slowing down!

So grab your pink & black tutus and skinny ties and join The Not-Its! Nation!

wearethenot-its.com

THE NOT-ITS!

PETRA & THE WOLF

PETRA & THE WOLF

Saturday, April 14, 2018
2:00pm & 5:00pm

A new work for young audiences inspired from the Prokofiev classic *Peter and the Wolf*, with captivating large-scale puppetry by Glass Half Full Theatre and a new instrumental score written and performed live by Mother Falcon, a band NPR describes as "the little orchestra that can seemingly do the impossible."

This original work introduces the mischievous but fearless Petra, the granddaughter of the fabled Peter. When a wolf threatens her home and animal friends, her adventures become a showcase of bravery and compassion. Family audiences will walk away from this stunning piece of visual and musical storytelling with a new sense of empathy for the animals that share our Earth.

holdenarts.org/petra-and-the-wolf

STUDIO CABARET SERIES

Relax in the intimate setting of the Nakano Theatre at four-seat cocktail tables and enjoy a delicious dinner provided by Chef Peter Carpenter of Gourmet to You. Don't forget to save room for some of the amazing goodies from Torrance Bakery available at intermission.

Doors open at 6:30pm
Curtain at 7:30pm

Reserved tables are available to season subscribers by contacting the Foundation office. All other seats are General Admission.

Dinners prepared by

Chef Peter Carpenter's Gourmet To You catering

Torrance BAKERY SINCE 1984

STREETLIGHT CADENCE

"They're as real as they look. **They captivated me with one song...**They smile so much when they perform they almost make me want to smile more."

—Rob Chiarelli, Grammy Award Winning Artist

STREETLIGHT CADENCE

Friday, October 13, 2017
Saturday, October 14, 2017
7:30pm

Streetlight Cadence is a four-piece Alternative Folk Pop band that started on the streets of historic Waikiki. What began as a means to pay for groceries has now turned into a full-time career for this group of friends. The band has spent the last six years honing their craft as songwriters and entertainers.

Although they come from a strict classical background of musical performance, the men of Streetlight Cadence are anything but your typical quartet.

Driven by their infectious storytelling and whimsicality, Streetlight Cadence has made its mark on Hawaii's musical landscape.

streetlightcadence.com

Dinner Menu: Light curry chicken & vegetables, Basmati rice with coconut and salad with mandarins, jicama and bell peppers.

AILEEN QUINN AND THE LEAPIN' LIZARDS

Friday, November 17, 2017
Saturday, November 18, 2017
7:30pm

This high octane band really delivers with foot stompin', grooving tunes and sassy, sexy melodic vocals. Aileen Quinn and the Leapin' Lizards masterfully mix classic Rockabilly hits with unforgettable and soulful originals. Fronted by two-time Golden Globe nominee Aileen Quinn (best known for playing the title role in the 1982 musical film *Annie*), The Leapin' Lizards will get everyone dancing in the aisles.

aileenquinnandtheleapinlizards.com

Dinner Menu: Penne Bolognaise, grilled zucchini & peppers, arugula salad with red onion, radish, cucumber & toasted almonds

THE URBAN RENEWAL PROJECT

THE URBAN RENEWAL PROJECT

Friday, January 5, 2018
Saturday, January 6, 2018
7:30pm

The Urban Renewal Project uses instruments of a bygone era to create a signature sound that blurs the boundaries between soul, jazz and hip-hop. The group features a Big Band horn section, a singer and a rapper who perform upbeat originals and fresh interpretations of everything from jazz standards to recent hits. They've toured nationally from New York's Rockwood Music Hall to the San Jose Jazz Summerfest, and their recordings have received airplay on tastemaking radio stations across the country, including KCRW–Santa Monica and WDCB–Chicago.

urpmusic.com

"Jazz, funk, pop? "We're not really sure what it's called," the band says about their music in the liner notes. Me? I'm sure what it's called. It's called great."
— blogcritics.org

Dinner Menu: Chicken Provencal, roasted red potatoes with rosemary, grilled carrot & fennel salad

JOEL GAINES & FRIENDS

Friday, February 2, 2018
Saturday, February 3, 2018
7:30pm

Listening to Joel's music is like tasting Gumbo for the very first time. There are so many delicious flavors happening all at once! A quarter cup of World music, blended with a pinch of Rock and a dash of Pop, and all held together with the main seasoning of Contemporary Jazz! In addition, Joel will invite some friends to join him on stage throughout the performance.

joelgainesmusic.com

Dinner Menu: Hearty beef stew, buttered noodles and pub green salad

JOEL GAINES & FRIENDS

Velvet Caravan—
"Ferocious technique!"
– Austin City Chronicle

VELVET CARAVAN

VELVET CARAVAN

Friday, March 2, 2018
Saturday, March 3, 2018
7:30pm

Rooted in the Gypsy Jazz/Gypsy Swing and Latin Swing styles, this high-energy, acoustic-based quintet of guitar, violin, standup bass, percussion and keyboards (including accordion) has emerged as one of the shining lights of Savannah's burgeoning music scene. This band plays upbeat tunes from all over the world with thunderous virtuosity and relentless sense of humor. Bringing together the eclectic sounds are a motley crew of super talented musicians from Venezuela; Serbia; Austin, TX; Iowa; Boston, MA, and Southern Georgia.

velvetcaravan.com

Dinner Menu: Chicken with fig & apricot, couscous and Mediterranean tomato salad

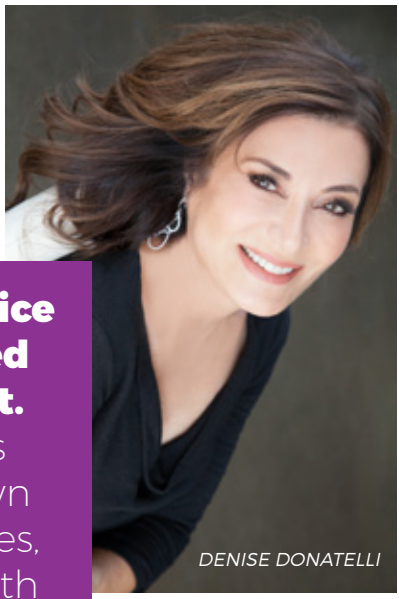
DENISE DONATELLI

"Denise's voice is a polished instrument. She moves up and down scales, octaves, emotions with seeming ease, the mark of true artistry."
International Review of Music

DENISE DONATELLI

Friday, April 6, 2018
Saturday, April 7, 2018
7:30pm

Denise Donatelli, one of today's premiere vocalists, alternating between jazz and adult contemporary with ease, has been on quite a roll! Her last three consecutive albums have received four GRAMMY® nominations. She has been voted into the Downbeat Critics Poll as Female Vocalist Rising Star for the past three consecutive years, and was named Female Jazz Vocalist of the Year by the Los Angeles Jazz Society. With the release of *Find a Heart*, Donatelli once again proves why she is the subject of such accolades.

denisedonatelli.com

Dinner Menu: Chicken Marsala, roasted corn rice and Caesar salad with sun-dried tomatoes

NATIONAL
THEATRE LIVE

The National Theatre Live takes performances from the London stage to cinemas and performing arts centers worldwide. Since its first season in 2009 with the production of *Phèdre* starring Helen Mirren, over a million people worldwide have experienced the National's acclaimed work. Now you can catch some of the most talked-about shows in London, for a fraction of the cost. Experience the best of British theatre—up close and personal—in high definition on a giant screen. You'll always have the best view in the house!

NATIONAL THEATRE LIVE'S NO MAN'S LAND

NATIONAL THEATRE LIVE
NO MAN'S LAND

Sunday, November 5, 2017
2:00pm

Following their hit run on Broadway, Ian McKellen and Patrick Stewart return to the West End stage in Harold Pinter's *No Man's Land*, broadcast live to cinemas from Wyndham's Theatre, London.

One summer's evening, two ageing writers, Hirst and Spooner, meet in a Hampstead pub and continue their drinking into the night at Hirst's stately house nearby. As the pair become increasingly inebriated, and their stories increasingly unbelievable, the lively conversation soon turns into a revealing power game, further complicated by the return home of two sinister younger men.

Also starring Owen Teale and Damien Molony, don't miss this glorious revival of Pinter's comic classic. The broadcast will be followed by an exclusive Q&A with the cast and director Sean Mathias.

NATIONAL THEATRE LIVE'S NO MAN'S LAND

NATIONAL THEATRE LIVE
AMADEUS

Sunday, January 14, 2018
2:00pm

Music. Power. Jealousy.

Lucian Msamati (*Luther, Game of Thrones, NT Live: The Comedy of Errors*) plays Salieri in Peter Shaffer's iconic play, broadcast live from the National Theatre, and with live orchestral accompaniment by Southbank Sinfonia.

Wolfgang Amadeus Mozart, a rowdy young prodigy, arrives in Vienna, the music capital of the world—and he's determined to make a splash. Awestruck by his genius, court composer Antonio Salieri has the power to promote his talent or destroy his name. Seized by obsessive jealousy, he begins a war with Mozart, with music and ultimately, with God.

After winning multiple Olivier and Tony Awards with its premiere at the National Theatre in 1979, *Amadeus* was adapted into an Academy Award-winning film.

NATIONAL THEATRE LIVE'S AMADEUS

NATIONAL THEATRE LIVE
TWELFTH NIGHT

Sunday, February 25, 2018
2:00pm

Tamsin Greig is Malvolia—rather than Malvolio in a twist on Shakespeare's classic comedy of mistaken identity.

A ship is wrecked on the rocks. Viola is washed ashore, but her twin brother Sebastian is lost. Determined to survive on her own, she steps out to explore a new land. So begins a whirlwind of mistaken identity and unrequited love.

The nearby households of Olivia and Orsino are overrun with passion. Even Olivia's upright housekeeper Malvolia is swept up in the madness. Where music is the food of love, and nobody is quite what they seem, anything proves possible.

Simon Godwin (*NT Live: Man and Superman, NT Live: The Beaux Stratagem*) directs this joyous new production with Tamsin Greig (*Friday Night Dinner, Black Books, Episodes*) as a transformed Malvolia and an ensemble cast that includes Daniel Rigby (*Flowers, Jericho*), Tamara Lawrence (*Undercover*), Doon Mackichan (*Smack the Pony*) and Daniel Ezra (*The Missing, Undercover*).

"Spellbindingly imaginative. A dazzling production."
—Radio Times, on *Peter Pan*

NATIONAL THEATRE LIVE
PETER PAN

Sunday, March 25, 2018
2:00pm

All children, except one, grow up....

And he is captured live at the National Theatre, a recorded performance of JM Barrie's much-loved tale.

When Peter Pan, leader of the Lost Boys, loses his shadow, headstrong Wendy helps him to reattach it. In return, she is invited to Neverland, where Tinker Bell the fairy, Tiger Lily and the vengeful Captain Hook await. A riot of magic, music and make-believe ensues.

A delight for children and adults alike, Sally Cookson (*NT Live: Jane Eyre*) directs this wondrously inventive production, a co-production with Bristol Old Vic theatre.

TOCA SUPPORTS OTHER LOCAL PERFORMING ARTS COMPANIES

In an effort to let you know about other entertainment experiences Torrance has to offer, we are proud to highlight these organizations.

TORRANCE THEATRE COMPANY

SISTER ACT

AUGUST 5, 12, 18 and 19 at 8:00pm
AUGUST 6 and 13 at 2:00pm

Music by ALAN MENKEN
Lyrics by GLENN SLATER
Book by CHERI STEINKELLNER & BILL STEINKELLNER
Additional Book Material by DOUGLAS CARTER BEANE
Directed by JIM HORMEL
Musical Direction by BRADLEY HAMPTON
Choreography by CHRISTOPHER ALBRECHT

Sister Act is the feel-good musical comedy smash based on the hit 1992 film that has audiences jumping to their feet! Featuring original music by Tony and eight-time Oscar winner, Alan Menken (*Newsies, Beauty and the Beast, Little Shop of Horrors*), this uplifting musical was nominated for five Tony Awards, including Best Musical.

When disco diva, Deloris Van Cartier, witnesses a murder, she is put in protective custody in the one place the cops are sure she won't be found: a convent! Disguised as a nun, she finds herself at odds with both the rigid lifestyle and uptight Mother Superior. Using her unique disco moves and singing talent to inspire the choir, Deloris breathes new life into the church and community but, in doing so, blows her cover. Soon, the gang is giving chase, only to find themselves up against Deloris and the power of her newly found sisterhood. Experience a sparkling tribute to the universal power of friendship!

For more information about this show, or TTC's 5-show season in downtown Torrance, visit us at **TorranceTheatreCompany.com**

Adults: $35.00
Seniors/Students: $30.00
Children: $25.00

OPENING NIGHT
All tickets $25.00

TORRANCE CIVIC CHORALE

TorranceCivicChorale.org

Reserved Seating: $25.00

HOLIDAY LIGHT

December 15 and 16, 2017
8:00pm

As the darkness of the year's ending gives way to light, join the TCC for a holiday concert celebrating the luminous celebrations of the winter season, complete with old favorites and new choral gems. TCC will be joined by an orchestra for both performances.

MIRRORS OF CULTURE

April 21, 2018 at 8:00pm

Despite being divided by an ocean, the music of Europe and Latin America contains both striking parallels and vivid contrasts. Music from five centuries will be on display, including the familiar and the exotic. Come for a night of sonorous song. The TCC will be joined by a chamber orchestra for this concert.

SOUTH BAY CONSERVATORY SCHOOL OF THE ARTS

southbayconservatory.com **(424) 262-9722**

SAVE THE DATES!
Staging performances by and for young people since 1964, the Conservatory will present fully staged musicals on **November 17 & 18, 2017 and April 27 & 28, 2018.**

TORRANCE ARTS COUNCIL

LADY PATRIOT

Saturday, February 17, 2018
7:30pm
$20.00

The inner sanctum of Confederate President Jefferson Davis has been breached. Information is leaking to the enemy… who is the spy? No one is privy to this information except Jefferson's advisors and they are beyond repute. Based on a true story, *Lady Patriot* reveals an intimate look into the prejudices and patriotism of three ladies who lived during the Civil War, Varina Davis, Elizabeth Van Lew, and Mary Bowser. Written and directed by Ted Lange, *Lady Patriot* combines Lange's signature comedy and drama as it peels away traditional stereotypes prevalent in the South during the Confederacy.

SAVE THE DATE

South Bay Festival of the Arts

Celebrating the diversity of the arts!

SATURDAY

JUNE 23

2018

FREE ADMISSION

LIVE SHOWS

FINE ART DISPLAYS

CHILDREN'S CRAFTS

GREAT FOOD

BEER & WINE TASTING

LOS CANCIONEROS MASTER CHORALE

lcmasterchorale.com

LCMC is a mixed chorus that performs in the South Bay region of Los Angeles County.

JUST DESSERTS "LET'S DREAM"

October 15, 2017
7:00pm

Dreams for freedom and peace, dreams of love and yearning have always been set to music. Come dream for an evening with the LC Master Chorale. From modern pop and Broadway to standards and a little something new, the Chorale will take you inside a church, around the bend, over a rainbow and past the stars!

HOLIDAY CONCERT "A LATIN HOLIDAY (IN SANDALS AND SOMBREROS)"

December 17, 2017
7:30pm

Bring your sandals and sombreros to this year's holiday concert as the Chorale celebrates carols from the Latin community. Featuring Conrad Susa's acclaimed "Carols and Lullabies from the Southwest," the Chorale will also present Latin favorites from both sides of the Atlantic: holiday melodies from Spain and Middle America.

CLASSICAL CONCERT "CELEBRATING MUSIC"

March 11, 2018
7:00pm

Poetry celebrating music has inspired songs through the ages. From Handel and Schubert to present day writers—Rutter, Memley and even Petker!—come travel with the Chorale as it shares songs through the ages that open our ears and hearts to the never-ending gift of music.

SPRING CONCERT "SONGS ACROSS THE FOOTLIGHTS"

June 10, 2018
7:00pm

The music that has filled the Broadway stage for the last century echoes the heartbeat of our nation. Spend an evening reminiscing and enjoying the songs and stories that have entertained us so well.

YOSHUA OKON

TORRANCE ART MUSEUM

Hours:
Tuesday – Saturday
11am–5pm

Located at the Torrance Cultural Arts Center

torranceartmuseum.com

SEPTEMBER 9 – NOVEMBER 4, 2017
SUR BIENNIAL IV: CUBA / AHORA / NOW + GETTY PACIFIC STANDARD TIME LA/LA: ORACLE: YOSHUA OKON

OPENING RECEPTION
Saturday, September 16, 2017
6–9pm

SOUTH BAY + LONG BEACH MUSEUM WEEKEND
Saturday, September 23, 2017
Sunday, September 24, 2017
10am–6pm

DECEMBER 2 – DECEMBER 23, 2017
SOUTH BAY FOCUS + UNCO 2

OPENING RECEPTION
Saturday, December 2, 2017
6–9pm

JANUARY 13 – MARCH 10, 2018
SMOKE + MIRRORS + MANUAL HISTORY MACHINES

OPENING RECEPTION
Saturday, January 13, 2018
6–9pm

MARCH 31 – MAY 19, 2018
KOREAN ART

OPENING RECEPTION
Saturday, March 31, 2018
6–9pm

JUNE 1 – JUNE 30, 2018
STUDIO SYSTEM II

OPENING RECEPTION
Saturday, June 01, 2018
6–9pm

DECLAN CLARKE

TORRANCE CULTURAL ARTS FOUNDATION BOARD

Executive Committee
Nancy Mannon
President
Ellenmary Michel
Vice President
Daniel Ashcraft
Secretary
Birgit Snodgrass
Treasurer
Merrietta Fong
Member At Large

Board of Directors
Jean Adelsman
Betsy Brien
Heidi Cunningham
Owen Griffith
Board Member Emeritus
Cinda Herring
Tammy Khan
Sherry Kramer
Athena Paquette Cormier

Advisory Board
Heidi Ashcraft
Jonathan Beutler
Shannon Dean
Scott Douglas
Donna Duperron
Steve Fechner
Patrick Furey
Mikko Haggott-Henson
Dee Hardison
George Mannon, EdD
Ken Miller
George Nakano
Steve Napolitano
Bill Oberholzer
Ted Porter
Frank Scotto
Mark Smith
Ritas Smith

Staff
Christian Wolf
Executive Director
Sharon Sapigao
Administration
Susan Lyon
Artist Hospitality
Betsy Medvedovsky
Graphic Design

SPECIAL THANKS

2017-2018 SEASON SPONSORS

$50,000+ — Grand Marquis

City of Torrance

$25,000 — Platinum

Mikko Haggott-Henson

$10,000 — Silver

Robinson Helicopter Company

Underwriters

Absolution Brewing Company
Jean Adelsman
Art To Grow On Children's Art Center, Inc.
Castle Rock Winery
Continental Development Corporation
Daily Breeze
Deaver Family & Francis P. Torino Foundation
Scott Douglas
Athena Paquette Cormier
Pelican Products
QuinStar Technology, Inc.
South Bay BMW by McKenna
Supervisor Janice Hahn
Surf Management, Inc.
Torrance Bakery
Torrance Refining Company

FRIENDS OF TORRANCE CULTURAL ARTS FOUNDATION

PRODUCER
Merrietta Fong

DIRECTOR
Dolores A. Charroux

ANGELS
Brian & Heidi Cunningham
Jane & Jim Isomoto
Frank & Shirley Kline
Malaga Bank
Ellenmary Michel
Mary P. Miller
Athena Paquette Cormier
Ted & Carolyn Porter

FRIENDS
Jean Adelsman
Connie K. Alexander
Bob & Kay Anderson
Dan & Heidi Ashcraft
Janet Baszile
Betsy Brien
Frank & Marcia Cribbs
Ann & Marty Gallagher
Owen & Irene Griffith
Gary Jellison
(In Memory of Shirley A. Jellison)
Ellen & Bob Kircher
Patricia Kromka
Rod & Crystal Macdonell
George & Nancy Mannon
Frank & Marilyn Miles
Fred & Ann Peitzman
Janice Plank
Nancy Richards
Richard Smisek
Mike Terre
George & Rosemary Zettler

FANS
Mary Ann Bradford
Paul & Kathy Cohen
Howard & Pearl Davis
Kathleen Davis
Wayne & Andrea Eads
Bob Habel & Mary Hoffman
Gary & Diane Hastings
William & Mary Lou Hayden
Milton & Cinda Herring
Kimi Inadomi
Joan Jenkins
Janet & Chuck Johnson
Kathryn Joiner
Tammy Khan
Sherry & Ian Kramer
Richard Kuhns
Russell & Carole Lefevre
Hilda Lopez
Gerald & Carol Marcil
Dr. Hugh McIntyre, MD
Janet Neu
Bill Oberholzer
Old Torrance Neighborhood Association
Andrea & Ron Perez
Ray & Gail Roulette
Birgit Snodgrass
Ruth Stevens & David Olson
Maurine Swilley
Hazel Taniguchi
Edith Van Bellehem
Marilyn Van Oppen
Nathan & Ruth Vogel
Dorothy Warner-Jeheber
Kurt Weideman & Sue Golden
Lynn Yamaoka

INFORMATION

BE A SEASON SUBSCRIBER

Buy tickets to three or more shows—not including Los Cancioneros Master Chorale, Torrance Arts Council, Torrance Theatre Company and Torrance Civic Chorale shows—and save 10% and automatically qualify as a Season Subscriber.

Only subscribers receive:

- First choice of reserved seating
- Ticket exchange privileges
- Advance notice of special offers and programs

BOX OFFICE HOURS & ORDERING

Box Office Hours
Tuesday – Friday: 1:00 – 8:00pm
Saturday: 12:00 – 8:00pm

Phone: (310) 781-7171 **Fax:** (310) 781-7147

TorranceArts.org

To purchase tickets, you can fill out and mail or fax the order form to the right. Also, you may purchase tickets by phone or online at **TorranceArts.org**.

GROUP SALES

Entertain business clients, celebrate a birthday or enjoy an informal night out. Groups of 10 or more receive discounts of up to **20% off** ticket prices. Contact the ticket office at **(310) 781-7171** or **info@torrancearts.org**

LOCAL EATERIES

Need a suggestion for a place to dine before or after the show? Check our website at **torrancearts.org** or call us—**(310) 378-8100** for some recommendations.

SUPPORT THE ARTS WITH YOUR TIME

The Torrance Cultural Arts Foundation is always looking for volunteers. Opportunities in concessions, marketing and other areas are available. For more information, please contact the Foundation office at **(310) 378-8100** or **info@torrancearts.org**

EXCHANGE/REFUNDS

All ticket sales are final. No refunds unless a performance is cancelled and not replaced or rescheduled. Exchanges available only to Season Subscribers. Tickets must be exchanged no less than seven days before the performance, for the same number of tickets of equal or lesser value. The subscriber pays the difference if the new ticket price is greater than the originally purchased ticket.

TAX-DEDUCTIBLE TICKET DONATIONS

If you can't attend a performance, donate your tickets to the Torrance Cultural Arts Center Foundation as a tax-deductible contribution. Tickets must be returned to the theatre ticket office two hours in advance of the performance. Call (**310) 378-8100** for details.

TICKETS FOR CHILDREN

All patrons, including infants on laps, must have tickets to be seated. With the exception of the Family Friendly performances, shows are not recommended for children under age ten.

SPECIAL ACCOMMODATIONS

The Arts Center staff makes every effort to accommodate patrons with special needs. Limited wheelchair seating is available in a variety of locations in both the Armstrong and Nakano Theatres. Please indicate any special needs on the order form or indicate when calling the box office.

TICKET INFO & ORDER FORM

EVENT	DATE	TIME	SECTION 1	QTY	SECTION 2	QTY	SECTION 3	QTY	TOTAL
GUEST ARTIST SERIES									
In Perfect Harmony	Saturday, October 07, 2017	2:00pm	$35.00		$30.00		$25.00		$
In Perfect Harmony	Saturday, October 07, 2017	8:00pm	$35.00		$30.00		$25.00		$
Vaud & The Villains	Saturday, October 21, 2017	8:00pm	$30.00		$25.00		$20.00		$
Casey Abrams	Saturday, November 04, 2017	8:00pm	$35.00		$30.00		$25.00		$
Italian Undercover	Friday, November 10, 2017	8:00pm	$30.00		$25.00		$20.00		$
Art & Study of Taiko	Saturday, December 02, 2017	2:00pm	$20.00		$15.00		$10.00		$
Art & Study of Taiko	Saturday, December 02, 2017	5:00pm	$20.00		$15.00		$10.00		$
Irish Christmas in America	Sunday, December 03, 2017	2:00pm	$30.00		$25.00		$20.00		$
Irish Christmas in America	Sunday, December 03, 2017	7:00pm	$30.00		$25.00		$20.00		$
Mostly Kosher	Saturday, January 13, 2018	8:00pm	$30.00		$25.00		$20.00		$
Steve Valentine: Life & Other Deceptions	Friday, January 19, 2018	8:00pm	$35.00						$
Steve Valentine: Life & Other Deceptions	Saturday, January 20, 2018	8:00pm	$35.00						$
Backstage with the Beatles	Saturday, January 27, 2018	8:00pm	$45.00		$40.00		$35.00		$
Perla Batalla–House of Cohen	Saturday, February 10, 2018	8:00pm	$35.00		$30.00		$25.00		$
UnitOne x Miyake Taiko	Friday, March 09, 2018	8:00pm	$25.00		$25.00		$25.00		$
UnitOne x Miyake Taiko	Saturday, March 10, 2018	8:00pm	$25.00		$25.00		$25.00		$
I Am Woman	Saturday, March 24, 2018	8:00pm	$30.00		$25.00		$20.00		$
Ray Charles Tribute	Friday, April 13, 2018	8:00pm	$35.00		$30.00		$25.00		$
BOOM	Saturday, May 05, 2018	8:00pm	$40.00		$35.00		$30.00		$
FAMILY SERIES									
Doktor Kaboom	Sunday, October 08, 2017	2:00pm	$20.00		$15.00		$10.00		$
Doktor Kaboom	Sunday, October 08, 2017	5:00pm	$20.00		$15.00		$10.00		$
The Not-Its!	Sunday, February 11, 2018	2:00pm	$20.00		$15.00		$10.00		$
Petra & The Wolf	Saturday, April 14, 2018	2:00pm	$20.00		$15.00		$10.00		$
Petra & The Wolf	Saturday, April 14, 2018	5:00pm	$20.00		$15.00		$10.00		$
NATIONAL THEATRE LIVE			**GENERAL**	**QTY**					
National Theatre Live: **No Man's Land**	Sunday, November 05, 2017	2:00pm	$17.50						$
National Theatre Live: **Amadeus**	Sunday, January 14, 2018	2:00pm	$17.50						$
National Theatre Live: **Twelfth Night**	Sunday, February 25, 2018	2:00pm	$17.50						$
National Theatre Live: **Peter Pan**	Sunday, March 25, 2018	2:00pm	$17.50						$
STUDIO CABARET SERIES *Tables can be reserved for the series. Please contact the TOCA office for more information.*			**NO DINNER**	**QTY**	**WITH DINNER**	**QTY**			
Streetlight Cadence	Friday, October 13, 2017	7:30pm	$33.00		$48.00				$
Streetlight Cadence	Saturday, October 14, 2017	7:30pm	$33.00		$48.00				$
Aileen Quinn & The Leapin' Lizards	Friday, November 17, 2017	7:30pm	$33.00		$48.00				$
Aileen Quinn & The Leapin' Lizards	Saturday, November 18, 2017	7:30pm	$33.00		$48.00				$
The Urban Renewal Project	Friday, January 05, 2018	7:30pm	$33.00		$48.00				$
The Urban Renewal Project	Saturday, January 06, 2018	7:30pm	$33.00		$48.00				$
Joel Gaines & Friends	Friday, February 02, 2018	7:30pm	$33.00		$48.00				$
Joel Gaines & Friends	Saturday, February 03, 2018	7:30pm	$33.00		$48.00				$
Velvet Caravan	Friday, March 02, 2018	7:30pm	$33.00		$48.00				$
Velvet Caravan	Saturday, March 03, 2018	7:30pm	$33.00		$48.00				$
Denise Donatelli	Friday, April 06, 2018	7:30pm	$33.00		$48.00				$
Denise Donatelli	Saturday, April 07, 2018	7:30pm	$33.00		$48.00				$
SPECIAL EVENTS									
South Bay's Got Talent	Saturday, September 23, 2017	7:00pm	$25.00		$20.00		$15.00		$
Dancing with the South Bay Stars	Saturday, February 24, 2018	7:00pm	$65.00		$45.00		$35.00		$
Pacific Coast International Short Film Fest	Sunday, April 15, 2018	7:00pm	$10.00						$
Storytelling Workshop	Sunday, April 08, 2018	1:00pm	$30.00						$
True Tales from the South Bay	Sunday, April 22, 2018	7:00pm	$10.00						$

SEASON SUBSCRIBER DISCOUNT: Please deduct 10% from your total order if you purchased 3 or more TOCA shows.

TAX DEDUCTIBLE GIFT: I would like to support the Foundation so it can continue to bring quality art experiences to the South Bay.

TOTAL **$**

COMMUNITY GROUPS *Sorry, community group performances do not get the TOCA season subscription discount.*			**GENERAL ADM.**	**QTY**					
LOS CANCIONEROS MASTER CHORALE									
JUST DESSERTS: Let's Dream	Sunday, October 15, 2017	7:00pm	$25.00						$
A Latin Holiday (in Sandals and Sombreros)	Sunday, December 17, 2017	7:30pm	$25.00						$
Celebrating Music	Sunday, March 11, 2018	7:00pm	$25.00						$
Songs Across the Footlights	Sunday, June 10, 2018	7:00pm	$25.00						$
TORRANCE ARTS COUNCIL									
Lady Patriot	Saturday, February 17, 2018	7:30pm	$20.00						$
THE TORRANCE THEATRE COMPANY *(RESERVED SEATING)*			**ADULT**	**QTY**	**SNR/STUD**	**QTY**	**CHILDREN**	**QTY**	
Sister Act	Saturday, August 05, 2017	8:00pm	$25.00		$25.00		$25.00		$
Sister Act	Sunday, August 06, 2017	2:00pm	$35.00		$30.00		$25.00		$
Sister Act	Saturday, August 12, 2017	8:00pm	$35.00		$30.00		$25.00		$
Sister Act	Sunday, August 13, 2017	2:00pm	$35.00		$30.00		$25.00		$
Sister Act	Friday, August 18, 2017	8:00pm	$35.00		$30.00		$25.00		$
Sister Act	Saturday, August 19, 2017	8:00pm	$35.00		$30.00		$25.00		$
TORRANCE CIVIC CHORALE *(RESERVED SEATING)*									
Holiday Light	Friday, December 15, 2017	8:00pm	$25.00						$
Holiday Light	Saturday, December 16, 2017	8:00pm	$25.00						$
Mirrors of Culture	Saturday, April 21, 2018	8:00pm	$25.00						$

TOTAL **$**

PO BOX 10416 · TORRANCE, CA 90505 · TORRANCEARTS.ORG

TORRANCE CULTURAL ARTS FOUNDATION

TOCA

NON-PROFIT ORG
US POSTAGE **PAID**
PERMIT #703
TORRANCE, CA

ARMSTRONG THEATER SEATING

SECTION 1 SECTION 2 SECTION 3

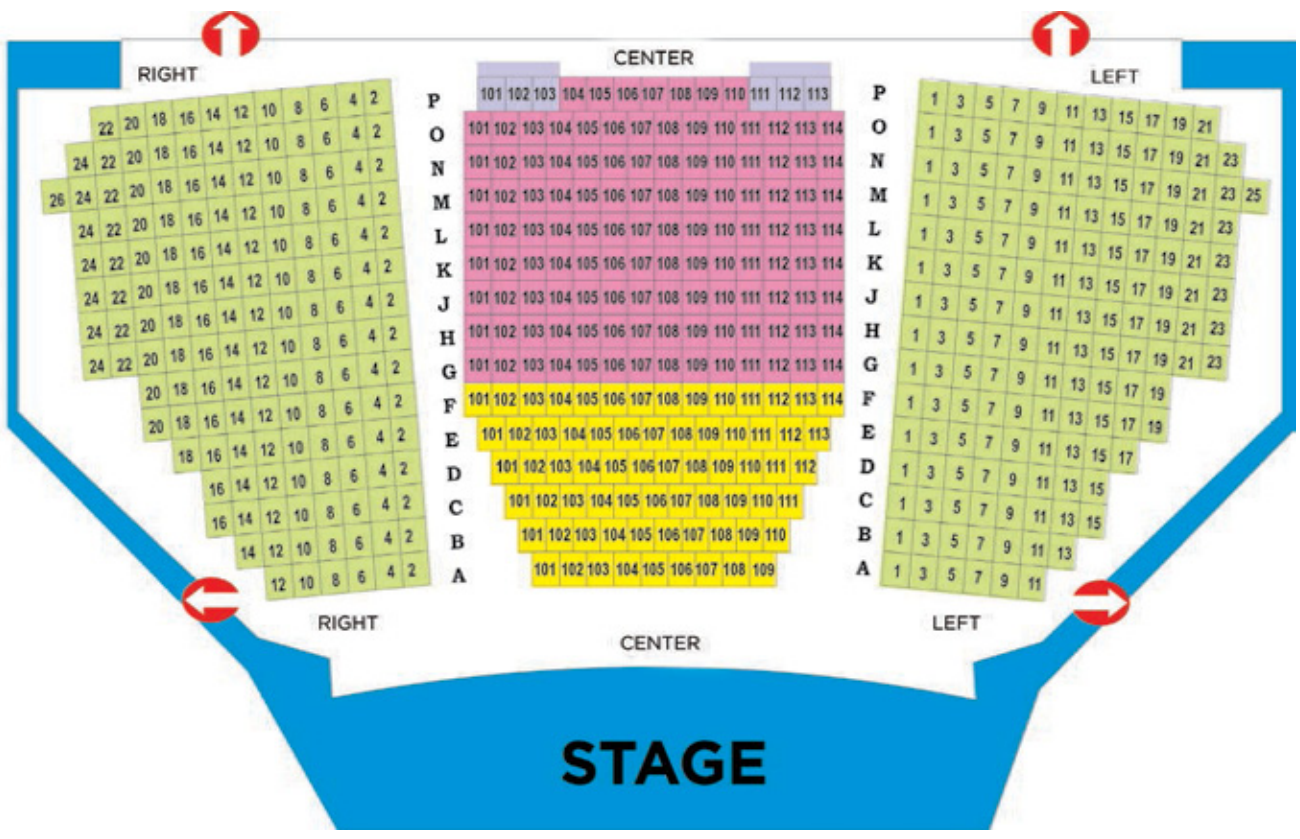

PLEASE FILL OUT ORDER FORM AND SEND IN

NAME:_____

ADDRESS: _____CITY/STATE/ZIP:_____

PHONE: _____E-MAIL: _____

METHOD OF PAYMENT

☐ VISA ☐ MASTERCARD ☐ DISCOVER ☐ AMEX ☐ CHECK *(MAKE CHECK PAYABLE TO: CITY OF TORRANCE)*

CREDIT CARD NUMBER: _____EXPIRATION DATE: _____SECURITY CODE:_____

CARD HOLDER SIGNATURE: _____

SUBMIT YOUR ORDER

☐ **FAX:** (310) 781-7147 ☐ **PHONE:** (310) 781-7171 ☐ **ONLINE:** TorranceArts.org ☐ **MAIL:**

Mail order form to:
TOCA Ticket Order
Arts Center Box Office
3330 Civic Center Dr.
Torrance, CA 90503